CHANCELLOR AND CHIEF EXECUTIVE OFFICER

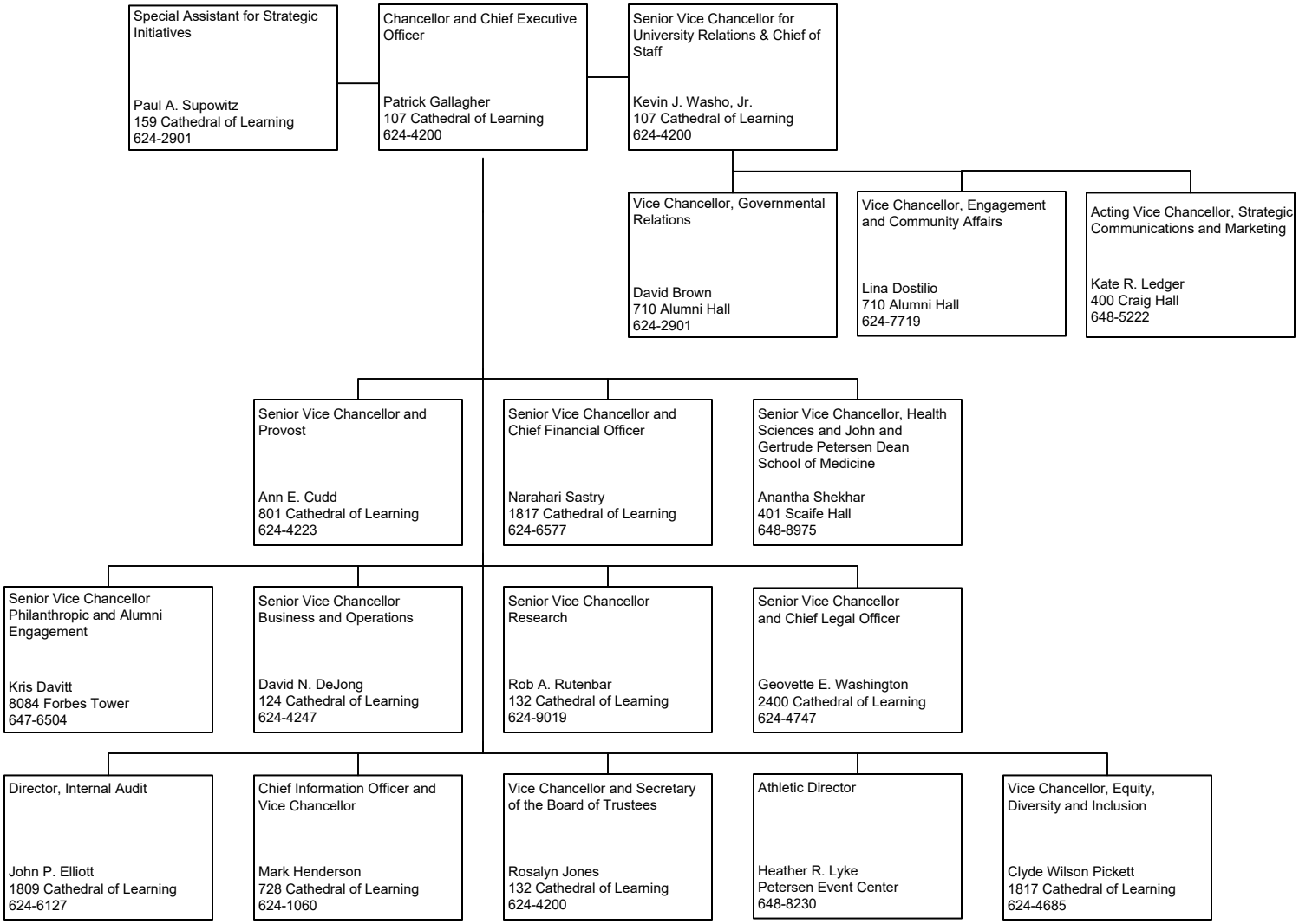

University of Pittsburgh

2022-23

Note: All telephone numbers are in the 412 area code unless indicated otherwise.

02.2023